

PLAN SHOWING THE PROPOSED CONSTRUCTION AT PLOT No 5B 30' WIDE ROAD LAHSHMI NAGAR VANDALUR VILLAGE CHINGLEPUT TK. CHINGLEPUT DIST, STATE TAMIL NADU.

P
249
C
26-10-81
R

SCALE 1:100

SPECIFICATIONS :-
 FOUNDATION AND LEVELLING COURSE ARE IN P.C.C 1:4:8 MIX BRICK WORK IN C.M. 1:5 MIX. REINFORCED CEMENT CONCRETE WORKS IN 1:2:4 MIX PLASTERING THE WALLS IN C.M. 1:4 MIX CEILING AND FLOOR FINISHING IN C.M. 1:3 MIX WEATHERING COURSE WITH TWO LAYERS OF PLAT TILES LAID IN C.M. 1:4 MIX. DOORS AND WINDOWS ARE IN WELL SEASONED WOOD WITH TWO COATS OF ENAMEL PAINT

SCHEDULE OF JOINERIES :-

D	DOOR	(3'-0" x 6'-9")	914 x 2100
D1	DOOR	(2'-3" x 6'-0")	700 x 1629
W	WINDOW	(6'-0" x 3'-9")	1829 x 1189
W1	WINDOW	(3'-3" x 3'-9")	1000 x 1189
V	VENTILATOR	(2'-0" x 1'-6")	610 x 488

REFERENCE :-

- EXISTING
- PROPOSED
- ROAD
- SITE BOUNDARY LINE

PLOT AREA 2650'-0
 PLINTH AREA 836'-85"

OWNER

Anhan

LICENSED SURVEYOR

Anhan
 Br. C. R. HARIHARAN, B.E., MIE.,
 LICENSED SURVEYOR
 No. 277, CLASS - I
 199, Ramakrishna Nagar,
 VALASARAVAKKAM,
 MADRAS - 600 087.

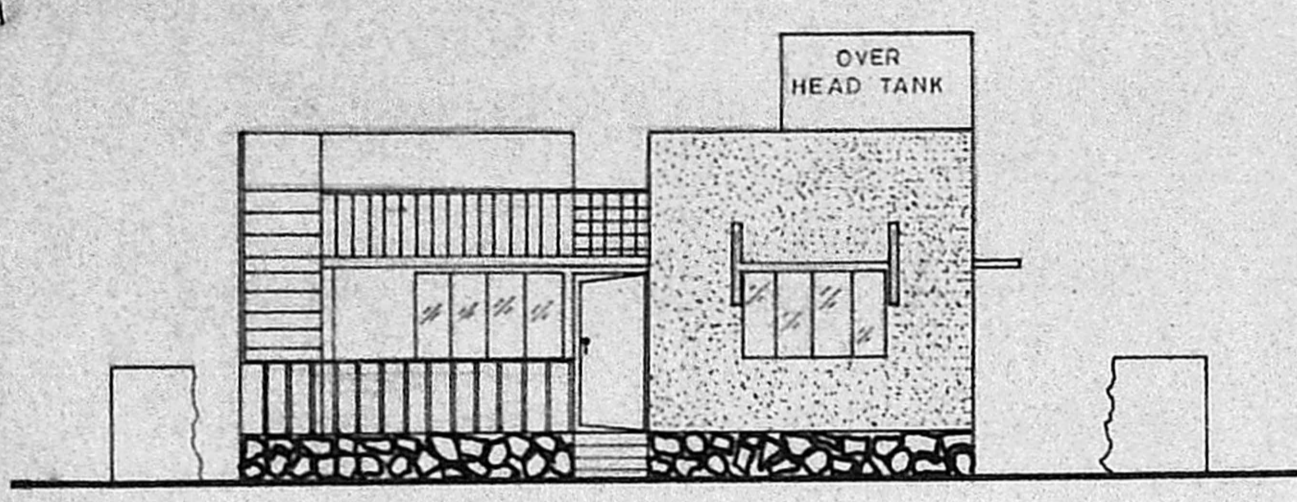

FRONT ELEVATION

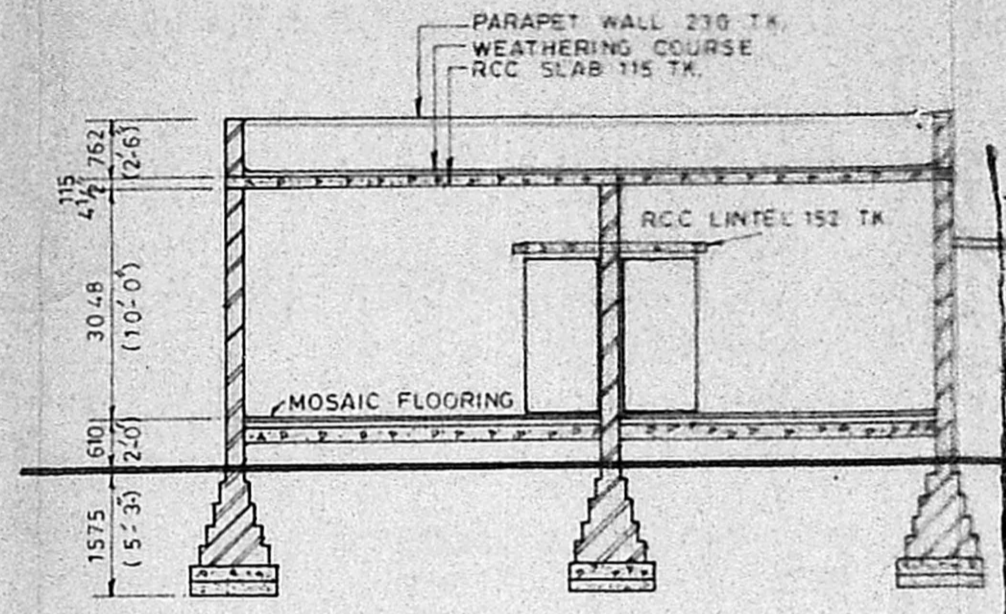

SECTION - AA

A/1417/89.
 Planning Permit No.
APPROVED
 Subject to the conditions in this office letter.
 No. A/16404/89 Dt. 28-12-88
 C. R. Umiala
 FOR MEMBER SECRETARY
 MADRAS METROPOLITAN
 DEVELOPMENT AUTHORITY

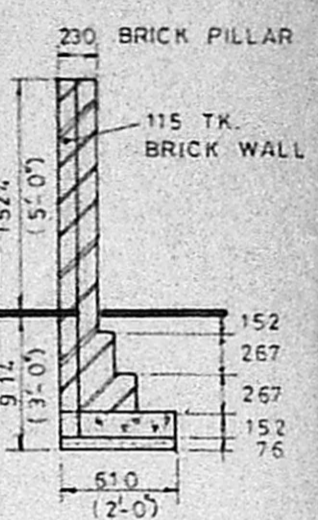

SECTION - BB

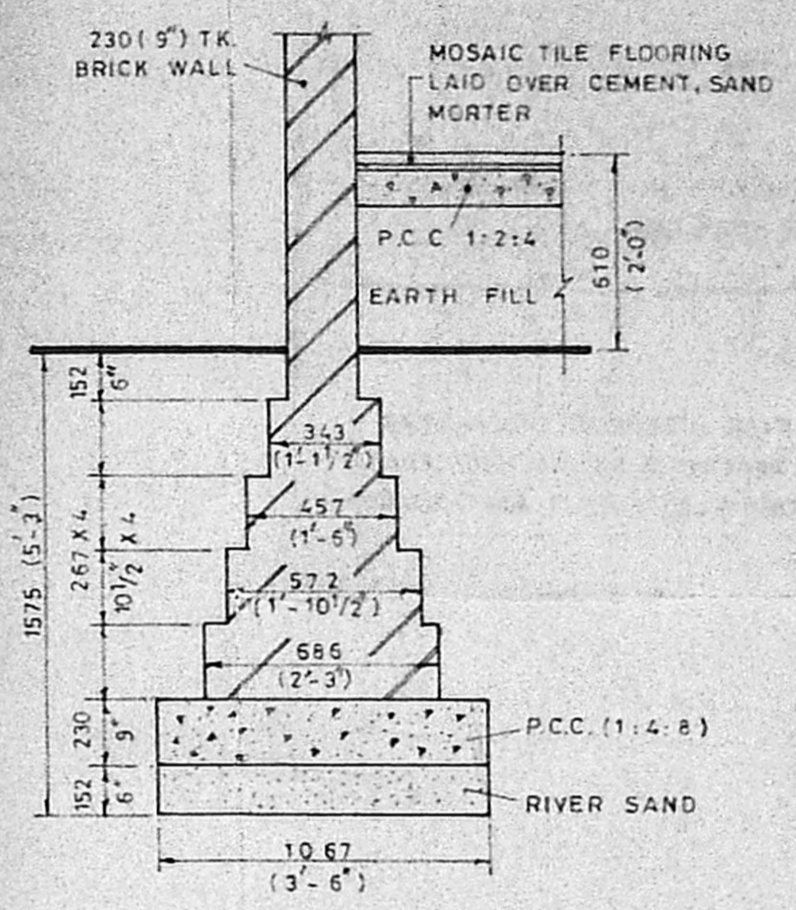

FOUNDATION DETAIL

27.12.88
 Imp. note at 11.10.89
 1. Varnat size
 2. Sh. 5. 200' profile
 3. 2' x 10' wide
 4. St. lights are available
 5. Surrounding position
 11.10.89

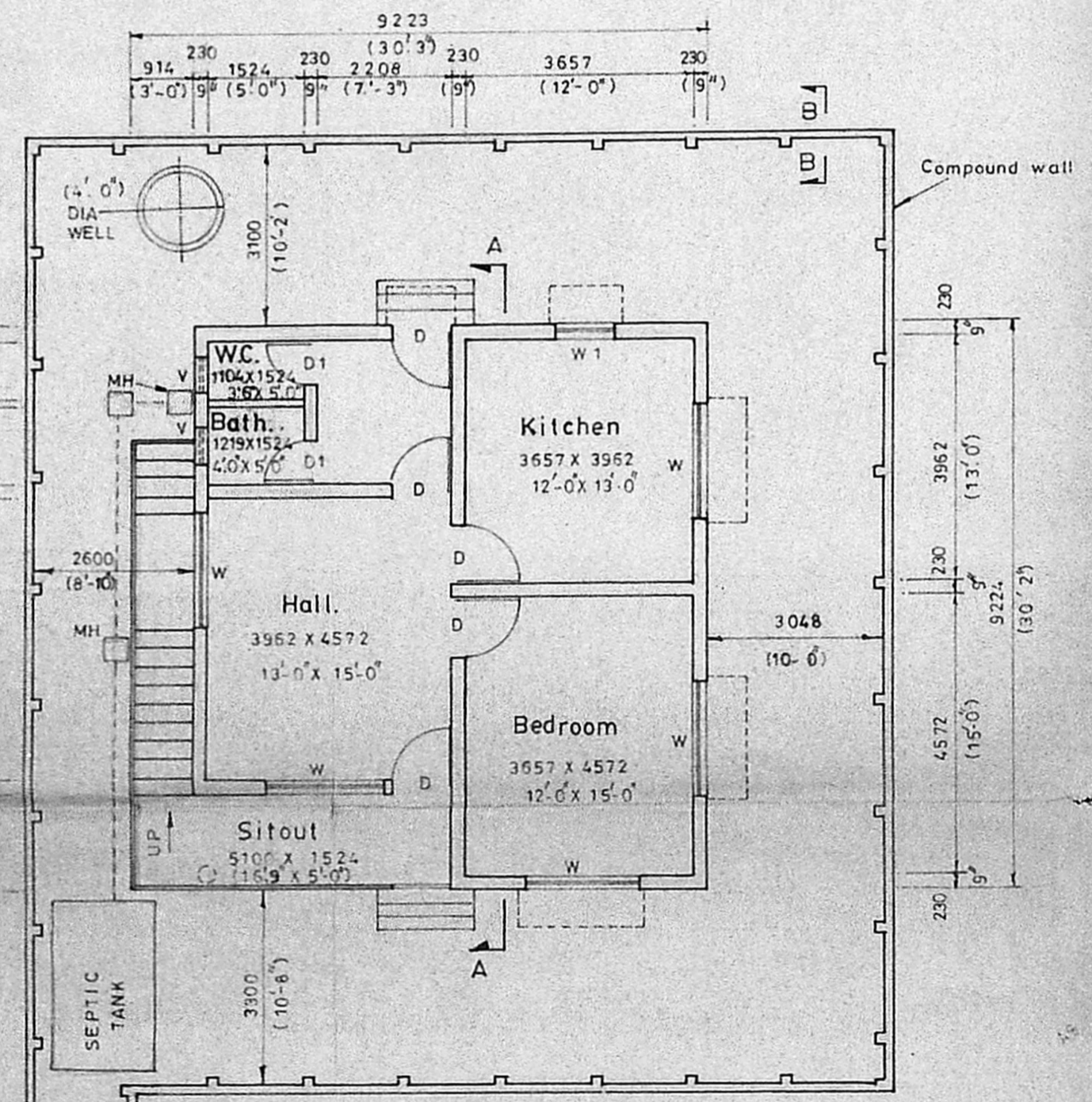

PLAN

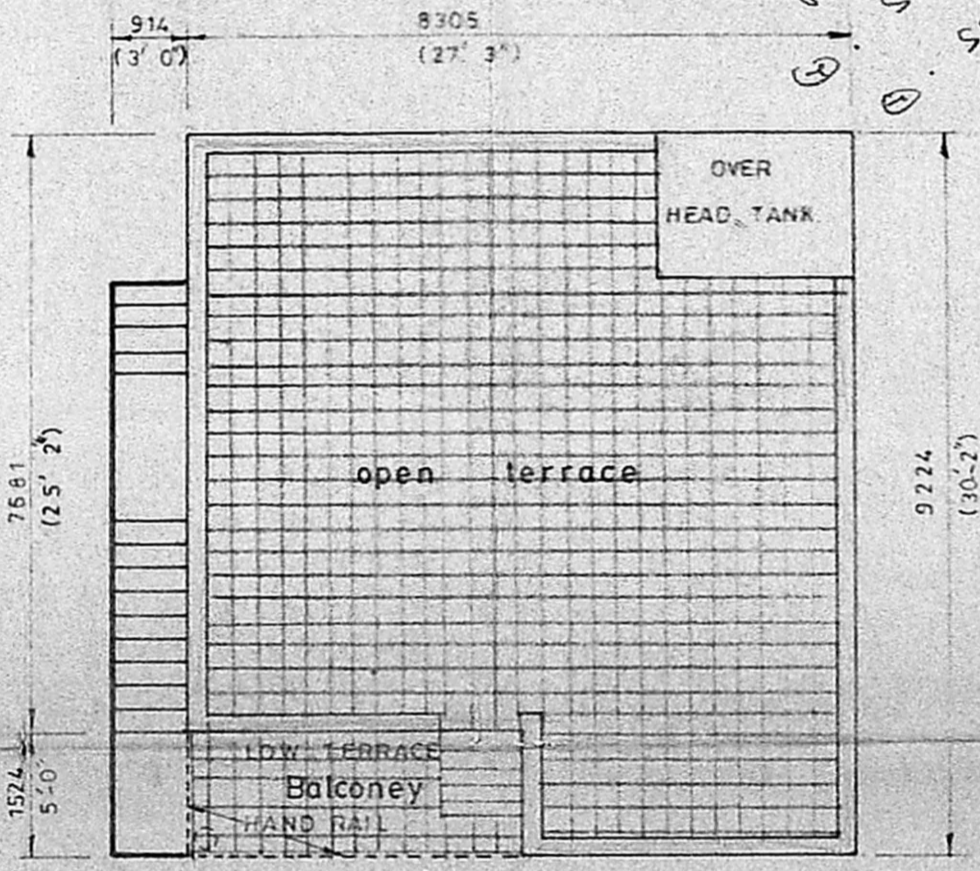

OPEN TERRACE PLAN

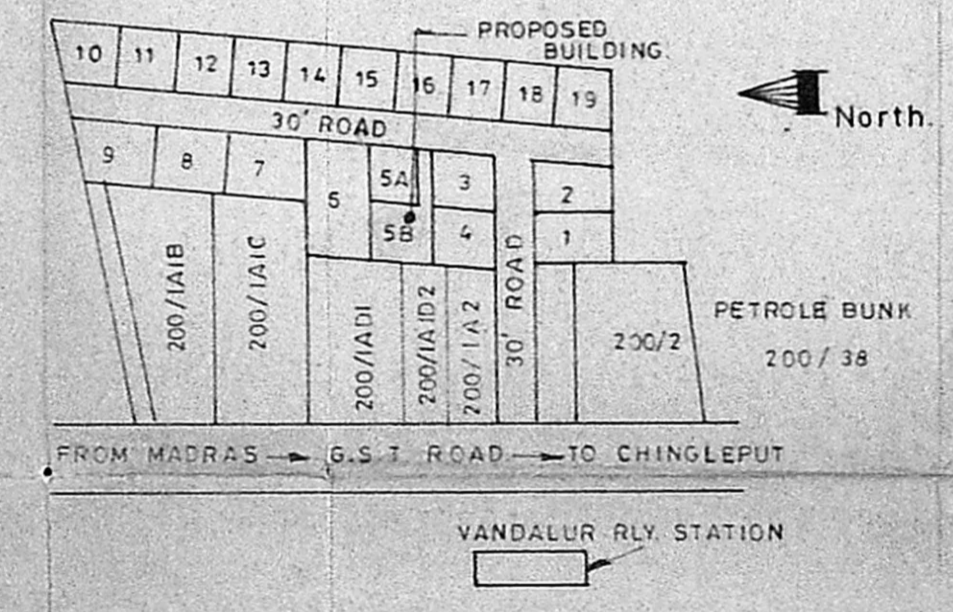

KEY PLAN (N.T.S.)

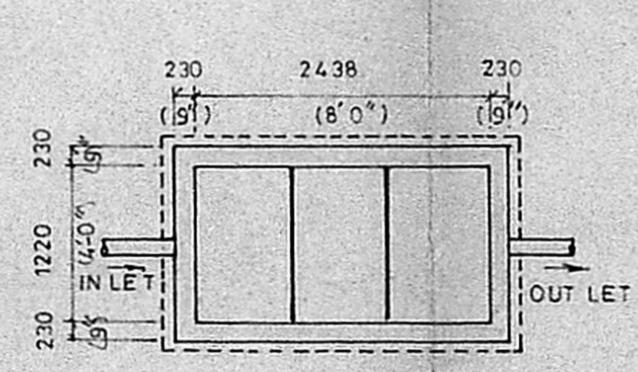

PLAN AND SECTION OF SEPTIC TANK

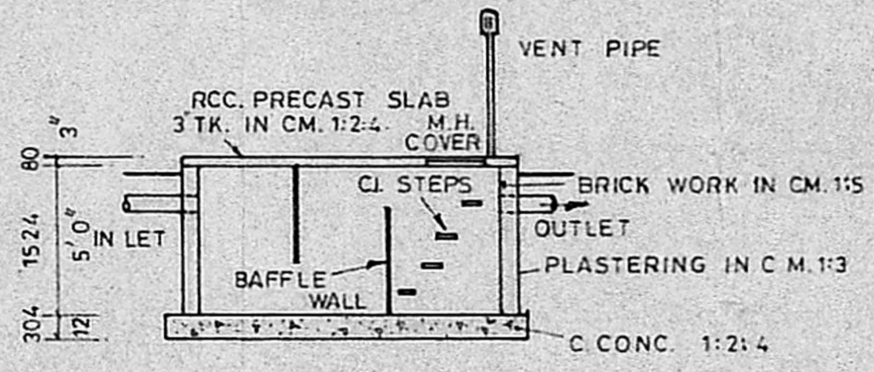

SECTION OF WELL

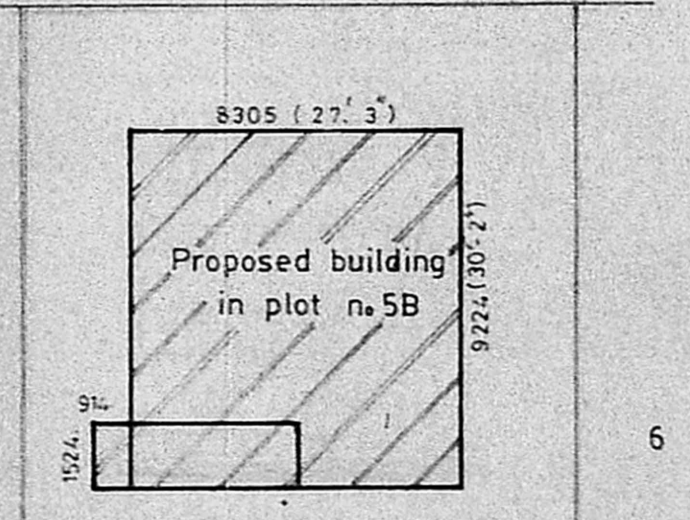

5A SITE PLAN (1:200)